

PREPARED FOR
CAROLE STANCZAK
C.B. PRIMUS REALTY
1823 E. GENEVA ST SUITE K
DELAVAN, WI 53115

PLAT OF SURVEY

OF

LOTS 8, 9, AND 10 IN BLOCK "I", CRYSTAL BOWL, A SUBDIVISION LOCATED
IN SECTION 12 AND 13, TOWN 3 NORTH, RANGE 15 EAST, WALWORTH COUNTY,
WISCONSIN.

PATHFINDER SURVEYING INC.
(formerly)
J.K. SURVEYING INC.
N3705 WILLOWBEND LANE
LAKE GENEVA, WI, 53147
262-248-3697

ETHELYN DRIVE
(40' WIDE)

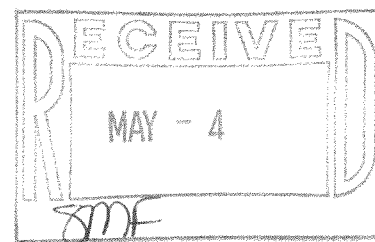
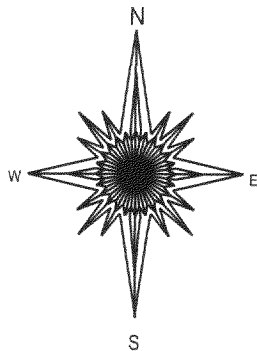
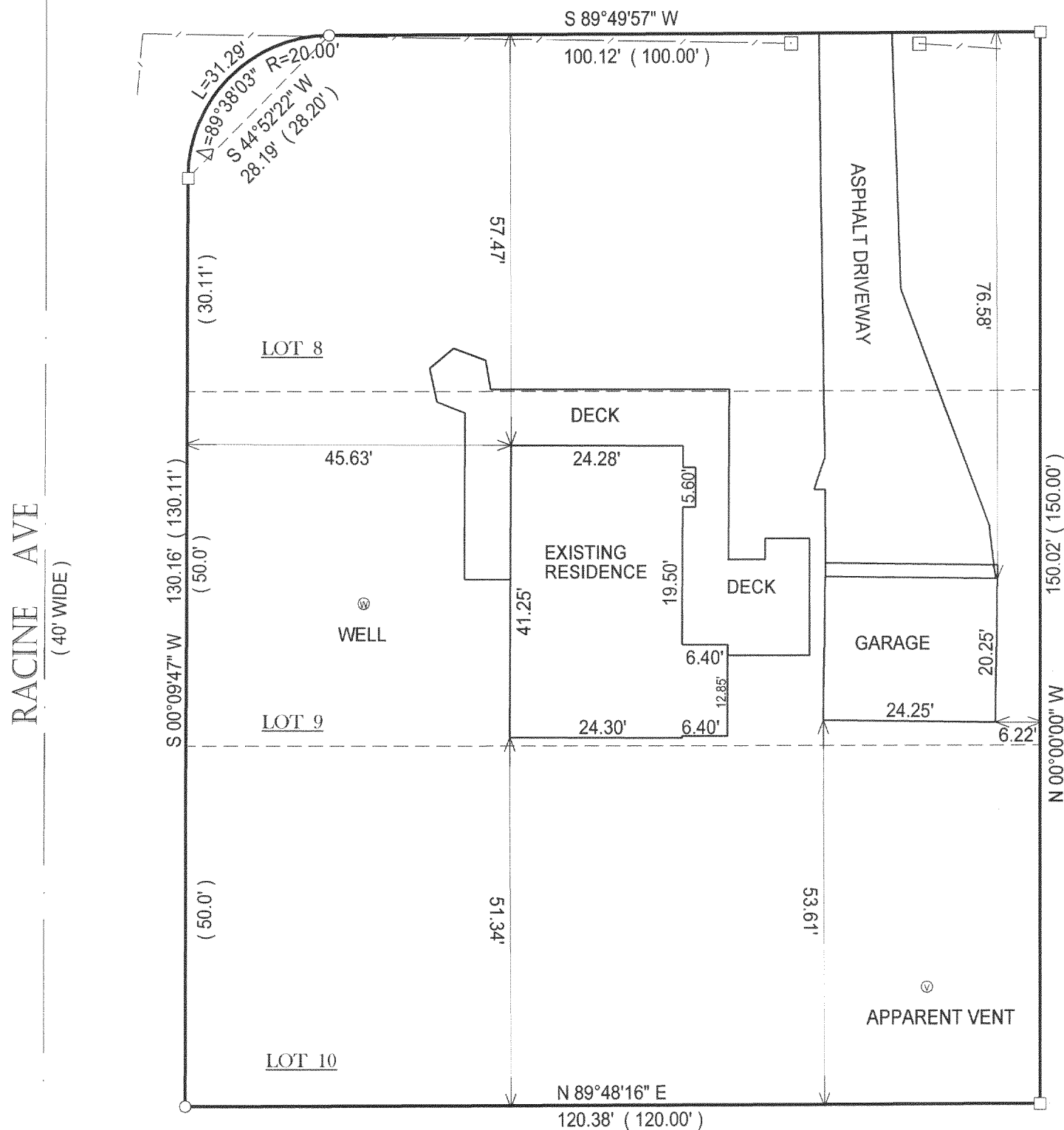

() = recorded as

■ = set iron bar

□ = found iron bar

○ = found iron pipe

● = set iron pipe

JOB# 06-015

SCALE: 1"=20'

TAX KEY #

CCR 00153 & 154

(DIRECTION WAS ASSUMED)

COMPARE LEGAL DESCRIPTION ABOVE AND DRAWING WITH DEED. FOR BUILDING RESTRICTIONS AND
EASEMENTS NOT SHOWN REFER TO DEED, ABSTRACT SOURCES AND LOCAL MUNICIPAL CODES. NOTIFY
THE SURVEYOR IMMEDIATELY OF ANY DISCREPANCY.

"I hereby certify that I have surveyed the above described property and that
the above map is a true representation thereof and shows the size and
location of all visible structures, apparent easements and encroachments
if any."

This survey is made for the present owners of the property, and those who
purchase, mortgage, or guarantee the title thereto, within one year from
the date hereof.

DATED THIS 3 TH DAY OF FEB. 20 06

JEFFREY L. KIMPS S-2436-008



CCR-153 CCR-154

315-961